



# Pavement Manager

CTL Engineering, Inc.



# Pavement Manager

Client

Site

Pavement

Sector

Repairs

Various Reports



**Clients** [New Client]

Client 1 of 2

Name & Address	Contacts	Notes	Regions	Sites	Sectors
Client Name: <input type="text" value="New Client"/>					
Department: <input type="text" value="CRES"/>					
<b>Physical Address</b> Address 1: <input type="text" value="unknown"/>					
<input type="checkbox"/> Same as Mailing Address 2: <input type="text"/>					
City: <input type="text" value="Columbus"/>		ST: <input type="text" value="OH"/>	Zip: <input type="text"/>		
<b>Mailing Address</b> Address 1: <input type="text" value="unknown"/>					
<input type="checkbox"/> Same as Physical Address 2: <input type="text"/>					
City: <input type="text"/>		ST: <input type="text"/>	Zip: <input type="text"/>		

# Clients



File

Data

System Maintenance

Reports

Security

Help



Client Name : New Client

Sites 1 of 4

Site Name : E Center

General

Contacts

Directions

Summary

Plan

Procedures

Recommend

Sector

Name: E Center Number: 0

Client: New Client

Region: Central Region

Facility: Operations Center

Address: 500 South Street

City: Columbus ST: OH Zip:

Country: USA

Evaluated: 04/23/2003 Evaluate: 04/23/2004



Photo 1 of 1

Open With



Caption :



File

Data

System Maintenance

Reports

Security

Help

**Pavement**

Pavement 1 of 4

### A - Asphalt

**Pavement Condition Index - PCI**      Distresses      Strategies

Pavement:   
Name:

S No.	Age	PCI
1.	0	100.00
2.	1	99.99
3.	2	99.99
4.	3	99.00
5.	4	98.00
6.	5	96.00
7.	6	90.00
8.	7	88.00
9.	8	84.00

Photo 1 of 2      Open With



Revisor:       Revised:

# Pavement



File

Data

System Maintenance

Reports

Security

Help

**Sectors**

MS Station      New Client

Sector 1 of 36      1

**General**    **Construction**    **Sector Plan**    **Evaluation**    **Repair**

Site: MS Station # 0

Sector: 1    Name: Main Parking Lot

Client: New Client

Use: PARKING LOT    Pavement: Asphalt

**Notes**

Lot has car wash rack. Water runs into a fatigued area. Pavement overall condition fair to good, needs some maintenance. Pothole by carwash rack approximately 3 inches deep should be repaired. Photo reference: 6-14

Evaluate Date: / /

Revisor: SYSTEM    Revised: 12/01/2007 1:45:00 PM

Photo 17 of 17



Caption:    Open With

# Sectors



Repairs
Client: New Client
000011

Repair 1 Of 36
Sites: E Center

**General Info**

Sector: Parking Lot 1 Evaluation: 04/23/2003 Warranty Number: 0 Revised: 21/07/2009 5:13:00

Assigned: // Approved: // Expires: // Revisor: SYSTEM

Area: 25956 Sqft Curb: 0 ft Striping: 0 ft Sidewalk: 0 Sqft

Contractor:

**Notes**

Year	Start Date	End Date	PCI	Strategy	Cost
2003	//	//	80	A Routine Maintenance	\$5,768.00

Code	Strategy	Quantity	Units	Price	Cost
A	Routine Maintenance	2884	SY	\$2.00	\$5,768.00

Schedule Repair For Selected Year

Cost \$0.00

# Repairs

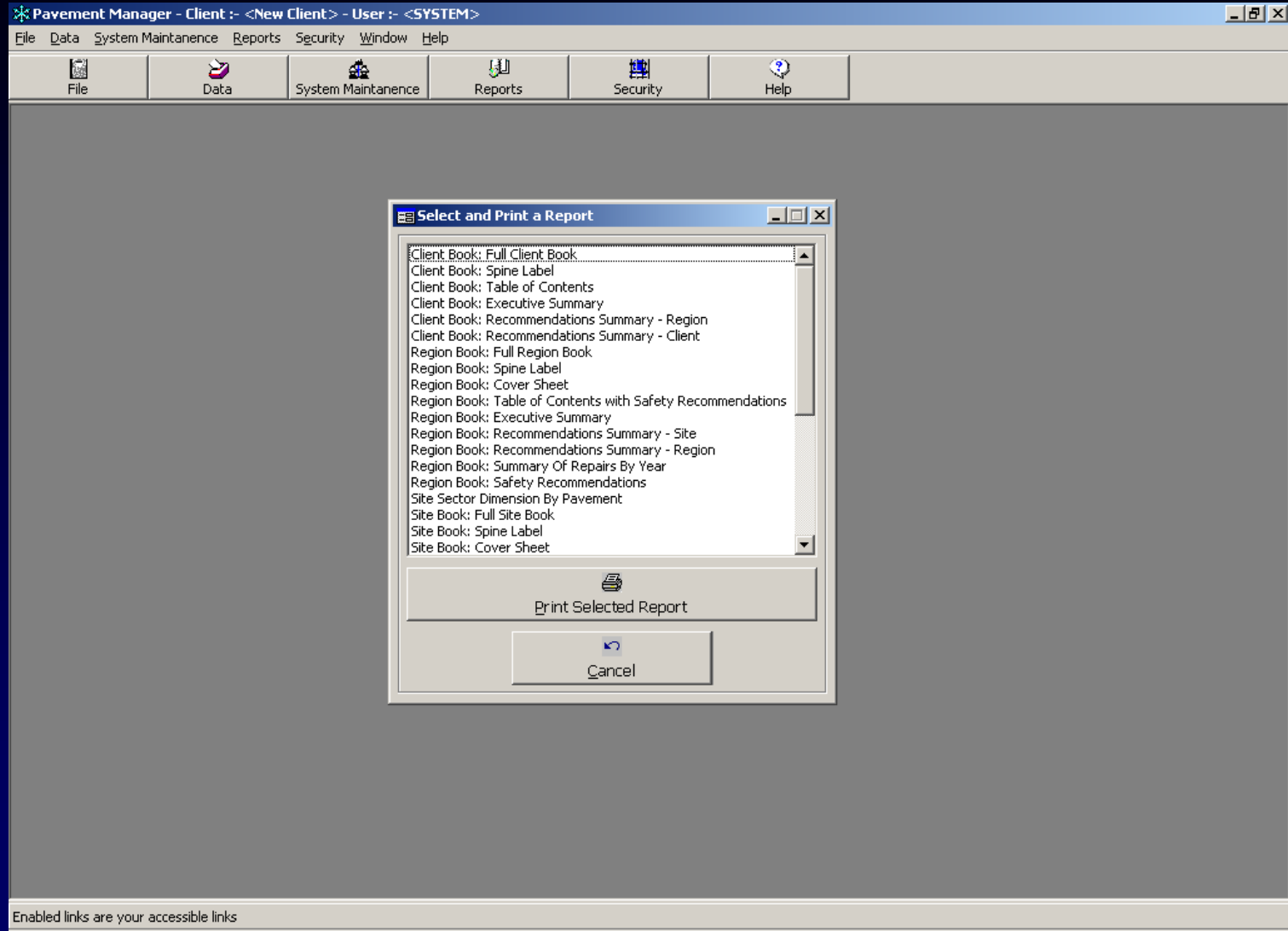

## Various Reports

FOR MORE INFORMATION CONTACT:

**CHIRANJIV ZUTSHI**

PHONE: 1-614-276-8123

EMAIL: [czutshi@ctleng.com](mailto:czutshi@ctleng.com)

CTL Engineering, Inc.